

**3D Galvo Scanner** 0000000000000000000 Carmanhaas 0000 000000 000000000 000000 000000 000000 00000  
0000000 00000 000000000 000000000000 00000000000 000000 0000 000000 00000 00000 00000 00000 00000000000 00 000000000  
000000 00000 000000 000000 00000000000 0000 00 000000000 0000000000 000000 00000000000 00000000 000000 .000000000  
00000 00000 .000000 00000 00 00000000000 000000000 00000 00 0000000 00000 00000000 00 00000 00 00000 .000000 00000 00  
0000000000 000000000 000000 0000 00000000 00000 00.

00000:

- 1.Design 00000000000 00000000000 00000000000000000 00 0000 00 00000000
- 2.2 000 000000 00000D 3 0D 0000000000 0000 00000000 000000000000 00000000
- 2 000000000 00000000000 000000000000 00000 00 00000 000000 000000000 000000 .000 0000000 .3D 2 00000000 0000000D 00000000  
0000000000 00000000 0000000000 0000
- 0000000 0000 00 00000000 00000000000000 00000 0000000 00 .0000000 00000 00 00000000 00000000000 00000000 0000 00000000 .4  
2D 000000 000000 00000 300 ~ 00 70 0000 00000 00 0000000000 00000
- 5.3 0000000D 00000000000000 00000000000 00000 000000000 000000 Z-Axis 00000 F-Theta 00000 Galvanometer 000000  
000000000 0000000 0000000 000000 000000000 000000 000000000 0000000000 000000000000
- 000000000 000000 0000000000 000000000 0000000 0000000 00000 0000000000 000000000 0000000 000000 00 000000000000 .6  
00000000 0000000 00000000 000000

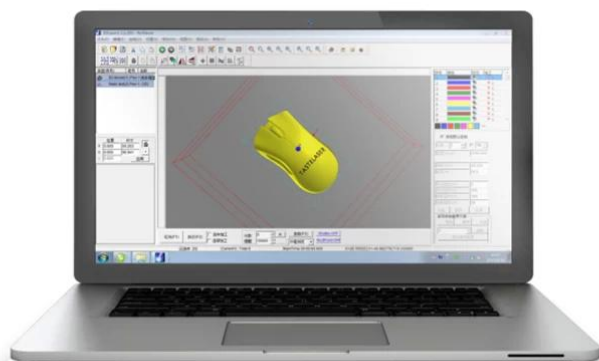
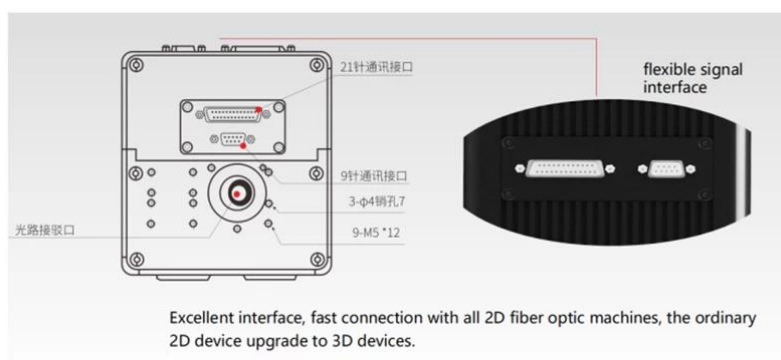
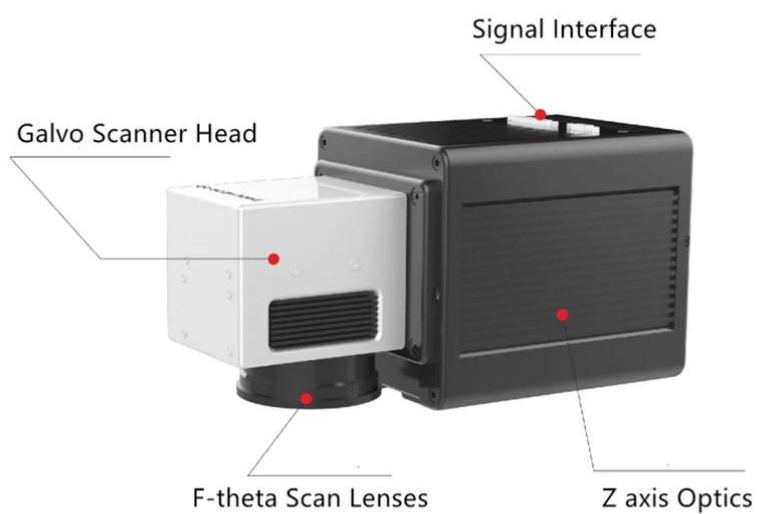

3: 3D **D** 3D 3D 3D 3D 3D

3D 3D 3D:

3D 3D 3D		CH-10MM.
3D 3D	3D 3D 3D	± 15 3D
	3D 3D 3D	5 3D
	3D 3D 3D	± 12 °
	3D 3D 3D	≤0.35 3D 3D 3D
	3D 3D 3D	8URAD.
	3D 3D 3D	25ppm / 3D
	3D 3D 3D	5u rad / ° 3D
	3D 3D 3D	10MM
	3D 3D 3D	1064mm.
	3D 3D	3D 3D
	3D 3D 3D	3D 3D
	3D 3D 3D	3D 3D 3D
3D 3D 3D		USB / PCI.
3D 3D 3D		5 3D
3D 3D 3D		2 3D
3D 3D	3D	±24 3D
	3D	6 3D
	3D 3D 3D	+ 5 °C ~ + 40 °C
	3D 3D 3D	-5 °C ~ + 65 °C
3D 3D 3D	3D 3D 3D 3D 3D	70x70mm 3D F100.
		110x110mm 3D F160.
		150x150mm 3D F210.
		175x175mm 3D F254.
		200x200mm 3D F290.
		220x220mm 3D F330.
		300x300mm 3D F420.

3D 3D 3D 3D 3D:

3D 3D 3D 3D 3D 3D 3D

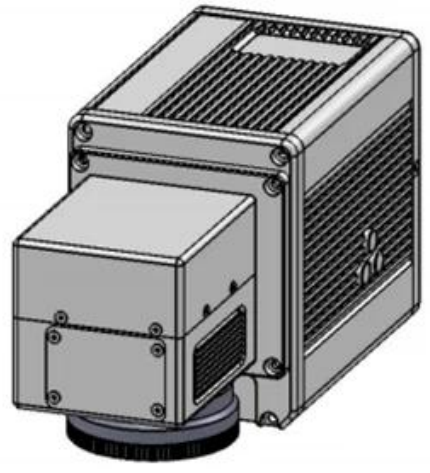
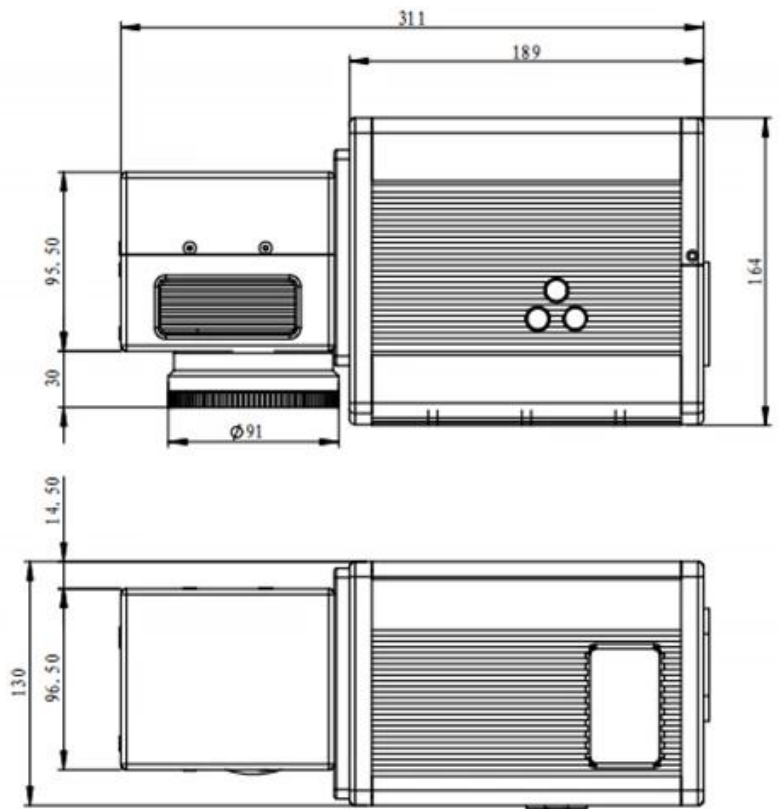

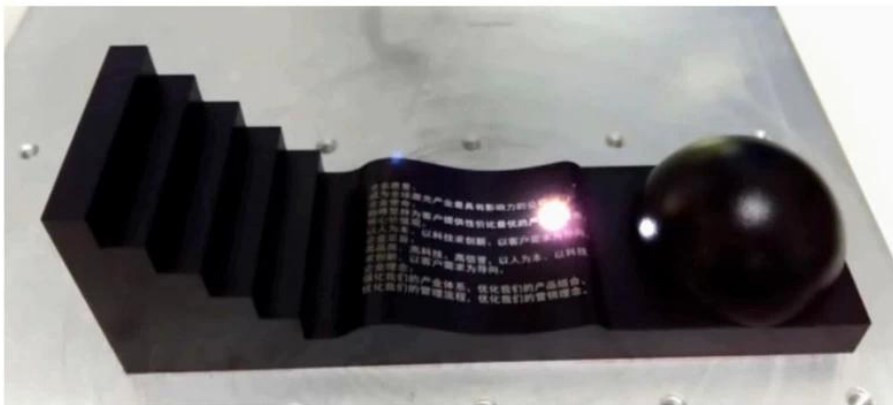
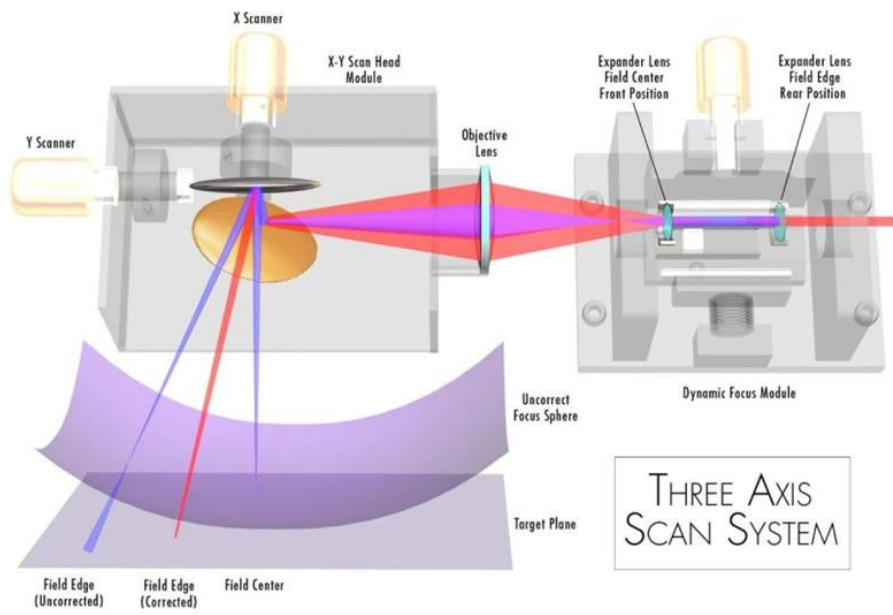











重要仪器,  
非专业人士勿动。

OptiCentric 300

TRIOPTICS







PerkinElmer Lambda 950---Testing Transmission and Reflectivity







# CERTIFICATE

## ATTESTATION CERTIFICATE OF MACHINERY AND LOW VOLTAGE DIRECTIVES

Technical file of the company mentioned below has been observed and audit has been completed successfully. 2006/42/EC Machinery Directive and 2014/ 35/EU Low Voltage Directive have been taken as references for these processes

Company Name : **Camman HAAS Laser Technology (Suzhou) Co., Ltd.**

Company Address : No 155, West Road Suhong, Suzhou Industrial Park, Suzhou City, Jiangsu , P.R.China

Related Directives and Annex : **Low Voltage Directive 2014/35/EU  
Machinery Directive 2006/42/EC**

Related Standards : **EN ISO 12100:2010; EN 60204-1:2006+A1:2009+AC:2010**

Product Name : **Laser Marking Machine**

Report No and Date : SD-90049717.09.08.2018

Product Brand/Model/Type : LMCH-3W,LMCH-5W,LMCH-10W,LMCH-15W,LMCH-20W,LMCH-25W,  
LMCH-30W,LMCH-50W,LMCH-60W,LMCH-70W,LMCH-100W,  
LMCH-120W,LMCH-150W,LMCH-200W,LMCH-300W,LMCH-500W

Certificate Number : **M.2018.201.N6073**

Initial Assessment Date : 10.08.2018

Registration Date : 13.08.2018

Reissue Date/No :

Expiry Date : **12.08.2023**

*U. Saygılı*  
UDEM International Certification  
Auditing Training Centre Industry  
and Trade Inc. Co.



The validity of the certificate can be checked through [www.udem.com.tr](http://www.udem.com.tr). The CE mark shown on the right can only be used under the responsibility of the manufacturer with the completion of EC Declaration of Conformity for all the relevant Directives. This certificate remains the property of UDEM International Certification Auditing Training Centre Industry and Trade Inc. Co. to whom it must be returned upon request. The above-mentioned firm must keep a copy of this certificate for 15 years from the registration of certificate. This certificate only covers the product(s) stated above and UDEM must be notified in case of any changes on the product(s).  
Address: Mithakerezi Mahallesi 2073 Sokak (Eski 93 Sokak) No:10 Çankaya - Ankara - TÜRKİYE  
Phone: +90 0312 443 03 90 Fax: +90 0312 443 03 76  
E-mail: [info@udemtd.com.tr](mailto:info@udemtd.com.tr) [www.udem.com.tr](http://www.udem.com.tr)



## Certificate of Approval

Certificate No.: 10119Q12565R0M

Awarded to

**Carman Haas Laser Technology(SuZhou)  
Co., Ltd.**

Organization Code Certificate No. / Unified Social Credit Code:91320594MA1MF4EP56  
Add.:No.155, West Road Suhong, Suzhou Industrial Park, Suzhou City, Jiangsu Province, P.R. China. 215000

Beijing ZhongLianTianRun Certification Center (ZLTR) certify that the  
Quality Management System of the above organization has been assessed and found to be  
in accordance with the requirements of the standard:  
**GB/T19001-2016 / ISO9001:2015**

### SCOPE OF CERTIFICATION/REGISTRATION

The Research and Development and Production of Optics Lenses (Except the limits of national laws and regulations.)

This certificate is made valid when used with certification scopes and the requirements of applicable laws and regulations. These requirements include, but are not limited to, administrative permits, scopes of qualifications, and CCC requirements.

Subject to operation conditions in requirements conformity with Quality Management System.

This Certificate is valid for a period of three years only.

**Date from: Mar 13th,2019 To: Mar 12th,2022**

The effectiveness of this Certificate shall be Validated by periodic surveillance audit of ZLTR for maintenance.

Information of this certificate can be found on the official website of Beijing Zhonglian Tianrun Certification center (<http://www.zltr.com.cn>)

ISO 9001

ISO 9001



Beijing Zhongliantianrun Certification Center

Room2003, 22nd Floor, 2nd Unit, Block 1, No.4 Yard, Qiyang Road, Chaoyang District, Beijing, P.R. China 100022

Information of the certificate can be found on the official website of Certification and Accreditation Administration of the People's Republic of China (<http://www.cnca.gov.cn>)

□□□□□□ □□□□





□□□□□□□□ □□□□□□:

- : 1. 2. 3. 4.

Q: 1. 2. 3. 4.

(1) DHL UPS TNT EMS (2) Exwork FOB CNF CIF



Q1. 1. 2. 3. 4.

A1: 1. 2. 3. 4.

Q2. How 1. 2. 3. 4.

A2: 1. 2. 3. 4.

Q3. How 1. 2. 3. 4.

A3: 1. 2. 3. 4.

Q4. How 1. 2. 3. 4.

A4: 1. 2. 3. 4.

Q5. May 1. 2. 3. 4.

A5: 1. 2. 3. 4.

q6. can 1. 2. 3. 4.

A6: 1. 2. 3. 4.

Q7. How 1. 2. 3. 4.

A7: 1. 2. 3. 4.

q8. 00000000 000 0000 00 000 0000

A8: 0000 00 000000 000000 T / T 0000 0000 000000000 00000 00000000 000000 000000 000000.